## Distin®

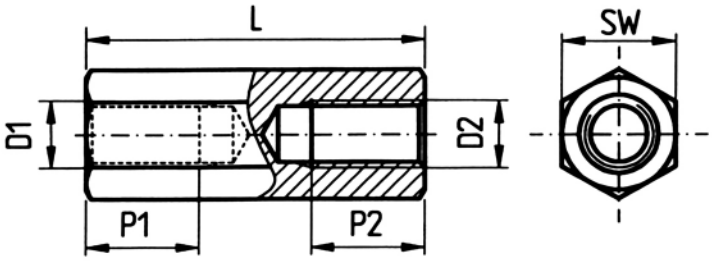


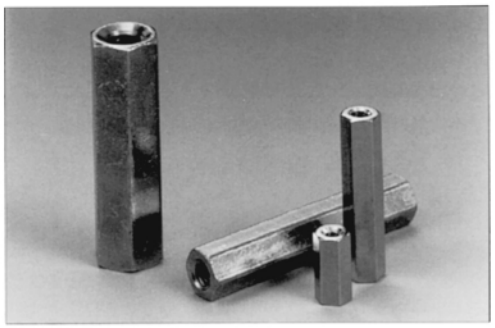

| Bezeichnung *Réference Designazione* Ø D1 = Ø D2 SW | L = Längen (Toleranz js 13) *L = Longueurs (Tolérance js 13) L = Lunghezze tolleranze js 13)* |
|---|---|

| **CuZn40Pb3 Messing vernickelt** | | | ***CuZn40Pb3 Laiton nickelé*** | | | | | | | | | | | | | | | | | | | | | | | | | | |
|---|---|---|---|---|---|---|---|---|---|---|---|---|---|---|---|---|---|---|---|---|---|---|---|---|---|---|---|---|---|
| 0100/**Distin 2040M-** | M2 | 4 | | | **5** | 6 | 7 | **8** | | **10** | 11 | **12** | | | **15** | | | **18*** | | **20*** | | | | 25* | | | | | **30*** |
| 0100/**Distin 2550M-** | M2,5 | 5 | 3 | 4 | **5** | 6 | 7 | **8** | 9 | **10** | 11 | **12** | 13 | 14 | **15** | 16 | 17 | **18*** | 19* | **20*** | 21* | 22* | | 25* | 26* | 27* | 28* | | **30*** |
| | | | | | | | | | | | | | | | | | | | | | | 35 | | | 40 | 45 | | | |
| 0100/**Distin 3050M-** | M3 | 5 | | | **5** | **6** | **7** | **8** | **9** | **10** | **11** | **12** | **13** | **14** | **15** | **16** | **17** | **18** | 19 | **20** | 21 | 22 | 23 | **25** | 26 | 27 | 28 | 29 | **30** |
| | | | | | | | | | | | | | | | | | | | | | 32 | **35** | 37 | 39 | **40** | 45 | **50** | 55 | **60** |
| | | | | | | | | | | | | | | | | | | | | | 70 | | 80 | | | | | | |
| 0100/**Distin 3055M-** | M3 | 5,5 | | | **5** | 6 | 7 | **8** | | **10** | | **12** | 13 | 14 | **15** | | 17 | **18** | | **20** | | | | **25** | | | | | **30** |
| | | | | | | | | | | | | | | | | | | | | | | **35** | | | **40** | | 50 | | 60 |
| 0100/**Distin 4070M-** | M4 | 7 | | | **5** | 6 | 7 | **8** | | **10** | 11 | **12** | 13 | 14 | **15** | 16 | **17** | **18** | | **20** | | | | **25** | | | | | **30** |
| | | | | | | | | | | | | | | | | | | | | | | **35** | | | **40** | 45 | **50** | 55 | **60** |
| | | | | | | | | | | | | | | | | | | | | | 70 | 75 | 80 | 85 | 90 | 100 | | | |
| 0100/**Distin 5080M-** | M5 | 8 | | | **5** | | | **8** | | **10** | | **12** | | | **15** | | | **18** | | **20** | | | | **25** | | | | | **30** |
| | | | | | | | | | | | | | | | | | | | | | | **35** | | | **40** | | **50** | | 60 |
| | | | | | | | | | | | | | | | | | | | | | 70 | | | | | 100 | | | |
| | | | P1 = P2 = L | | | | | | | | | | | | | | | | | | P1 = P2 = 10 min. | | | | | | | | |
| | | | * P1 = P2 = 8 min. | | | | | | | | | | | | | | | | | | | | | | | | | | |

| **9SMnPb36k Stahl verzinkt** | | | ***9SMnPb36k Acier zingué*** | | | | | | | | | | | | | | | | | | | | | | | | | | |
|---|---|---|---|---|---|---|---|---|---|---|---|---|---|---|---|---|---|---|---|---|---|---|---|---|---|---|---|---|---|
| 0100/**Distin 3050S-** | M3 | 5 | **5** | **8** | **10** | **12** | 13 | **15** | **18** | **20** | | **25** | **30** | **35** | **40** | 45 | 50 | | 60 | | | | | | | | | | |
| 0100/**Distin 4070S-** | M4 | 7 | 5 | 8 | 10 | 12 | | **15** | **18** | **20** | 22 | **25** | 30 | 35 | 40 | | 50 | | 60 | | | | | | | | | | |
| 0100/**Distin 5080S-** | M5 | 8 | | **8** | **10** | **12** | | **15** | **18** | **20** | | **25** | **30** | **35** | **40** | 45 | **50** | 55 | **60** | | | | | | | | | | |
| 0100/**Distin 60100S-** | M6 | 10 | | 8 | **10** | **12** | | **15** | **18** | **20** | | **25** | **30** | **35** | **40** | 45 | **50** | 55 | **60** | **70** | **80** | | | | | | | | |
| 0100/**Distin 80130S-** | M8 | 13 | | | | | | 15 | 18 | 20 | | 25 | 30 | 35 | 40 | | 50 | | 60 | 70 | 80 | | | | | | | | |
| | | | P1 = P2 = L | | | | | | | | | P1 = P2 = 10 min. | | | | | | | | | | | | | | | | | |

Bestellbeispiel:
*Exemple de commande:*
*Esempio di ordinazione:*

0100/**Distin 3050M-25**
Messing vernickelt / *laiton nickelé / ottone nichelato*
M3, SW5, L = 25 mm

Bei den mager gedruckten Längen ist der Lagervorrat nicht immer gewährleistet.

*Nous ne garantissons le stockage des longueurs imprimées en caractères fins.*

*Non è garantito il magazinaggio delle lunghezze stampate in carattere fino.*